

GROVELANDS







AN ELEGANT ESTATE

• • •

An exceptional private estate approached by a long gated driveway and comprising 16,664 square feet of elegant, lavish and expansive accommodation with extreme attention to detail and cutting-edge design and technology.

AN OUTSTANDING HOME

• • •

This immaculate home is set in approximately 11.5 acres of outstanding grounds surrounded by beautiful green countryside including a private golf course, yet only half an hour from Central London.

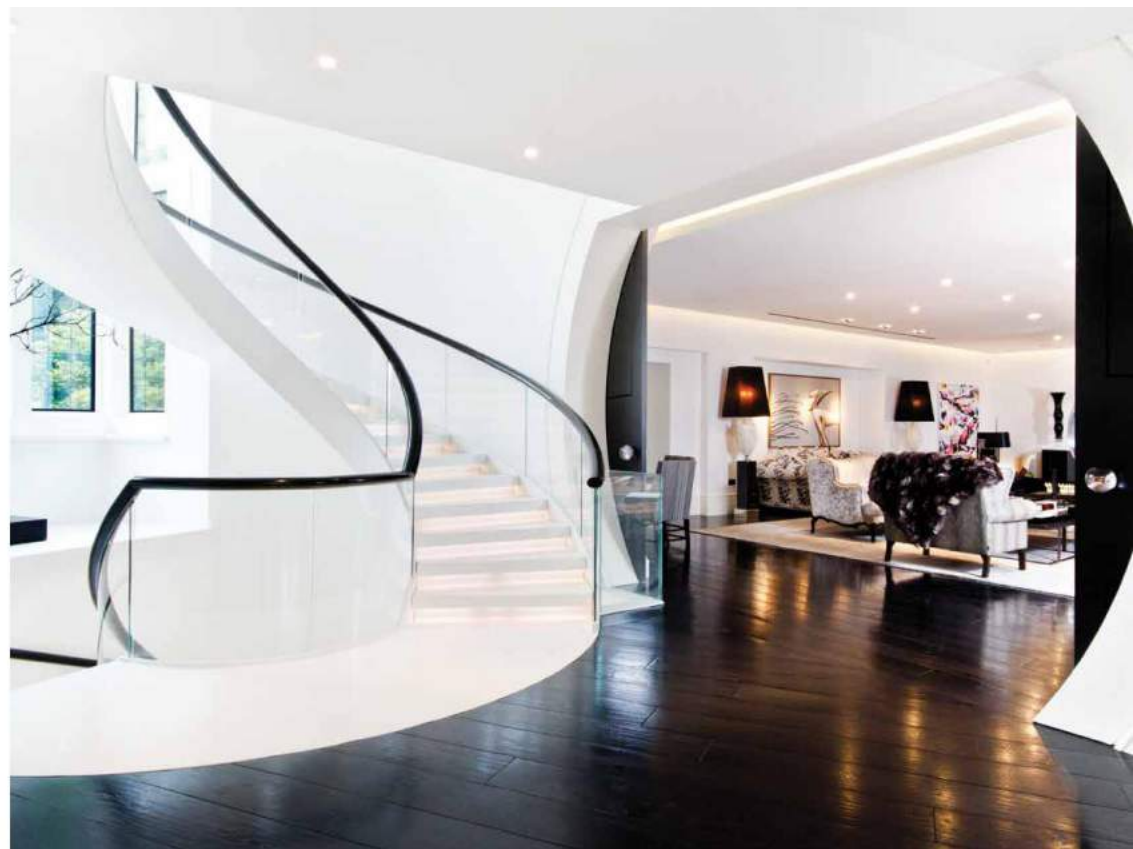











EXCEPTIONAL FEATURES

• • •

The main house has been carefully designed to create a home of classic proportions with exceptional features, including superb leisure facilities.









REMARKABLE SURROUNDINGS

• • •

A detached garage complex with a self-contained staff flat above, as well as a three-bedroom detached cottage, make this a remarkable family estate.

The beautifully landscaped grounds feature a large swimming pool, pool house, outdoor kitchen, seating areas and water features.

A wide terrace leads onto impressive sweeping gardens of 11.5 acres incorporating a private golf course, natural pond feature and views across a valley.

SITE PLAN

• • •



HOUSE AREA 1,548.1 sq.m (16,664 sq.ft)	GARAGE/FLAT AREA 331.8 sq.m (1,419 sq.ft)	
COTTAGE AREA 98.6 sq.m (1,061 sq.ft)	POOL ANNEXE AREA 33.9 sq.m (365 sq.ft)	SITE AREA 11.5 acres

LEISURE FLOOR
...

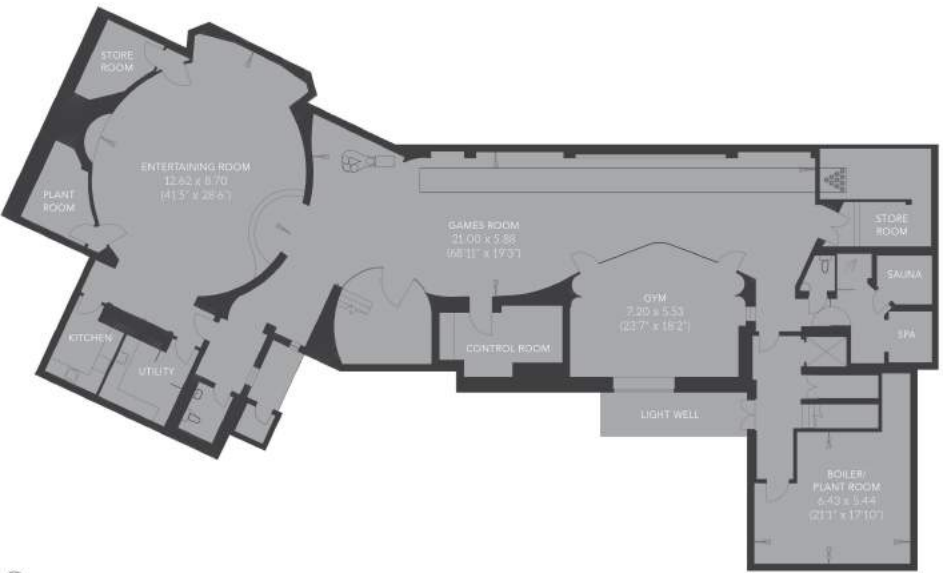

GROUND FLOOR
...



FIRST FLOOR
...



SECOND FLOOR
...

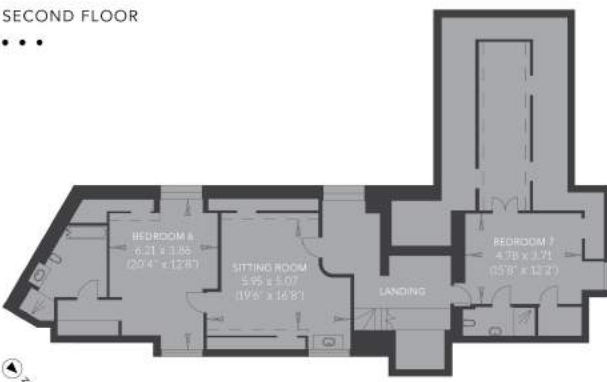

POOL HOUSE
...



GARAGE & FLAT
...



COTTAGE
...







Statons Estate Agents
+44(0)7970 700 600
totteridge@statons.com

Designed by Philosophy
www.philosophydesign.com

Photography by Murray – www.realfocus.co.uk +44 (0)7969 614 174

IMPORTANT NOTICE

1. These particulars have been prepared in all good faith to give a fair overall view of the property. If any points are particularly relevant to your interest in the property please ask for further information/verification.
2. Nothing in these particulars shall be deemed to be a statement that the property is in good structural condition or otherwise nor that any services, appliances, equipment or facilities are in good working order. Purchasers should satisfy themselves on such matters prior to purchase.
3. The photograph/s depict only certain parts of the property. It should not be assumed that any contents/furnishings/furniture etc. photographed are included in the sale. It should not be assumed that the property remains as displayed in the photograph/s. No assumptions should be made with regard to parts of the property that have not been photographed. Please ask for further information if required.
4. Any areas, measurements or distances referred to are given as a guide only and are not precise. If such details are fundamental to a purchase, purchasers must rely on their own enquiries.
5. Where any reference is made to planning permissions or potential uses such information is given by Clentree International and Beauchamp Estates in good faith. Purchasers should however make their own enquiries into such matters prior to purchase.
6. Descriptions of the property are subjective and are used in good faith as an opinion and not as a statement of fact. Please make further specific enquiries to ensure that our descriptions are likely to match any expectations you may have of the property.





