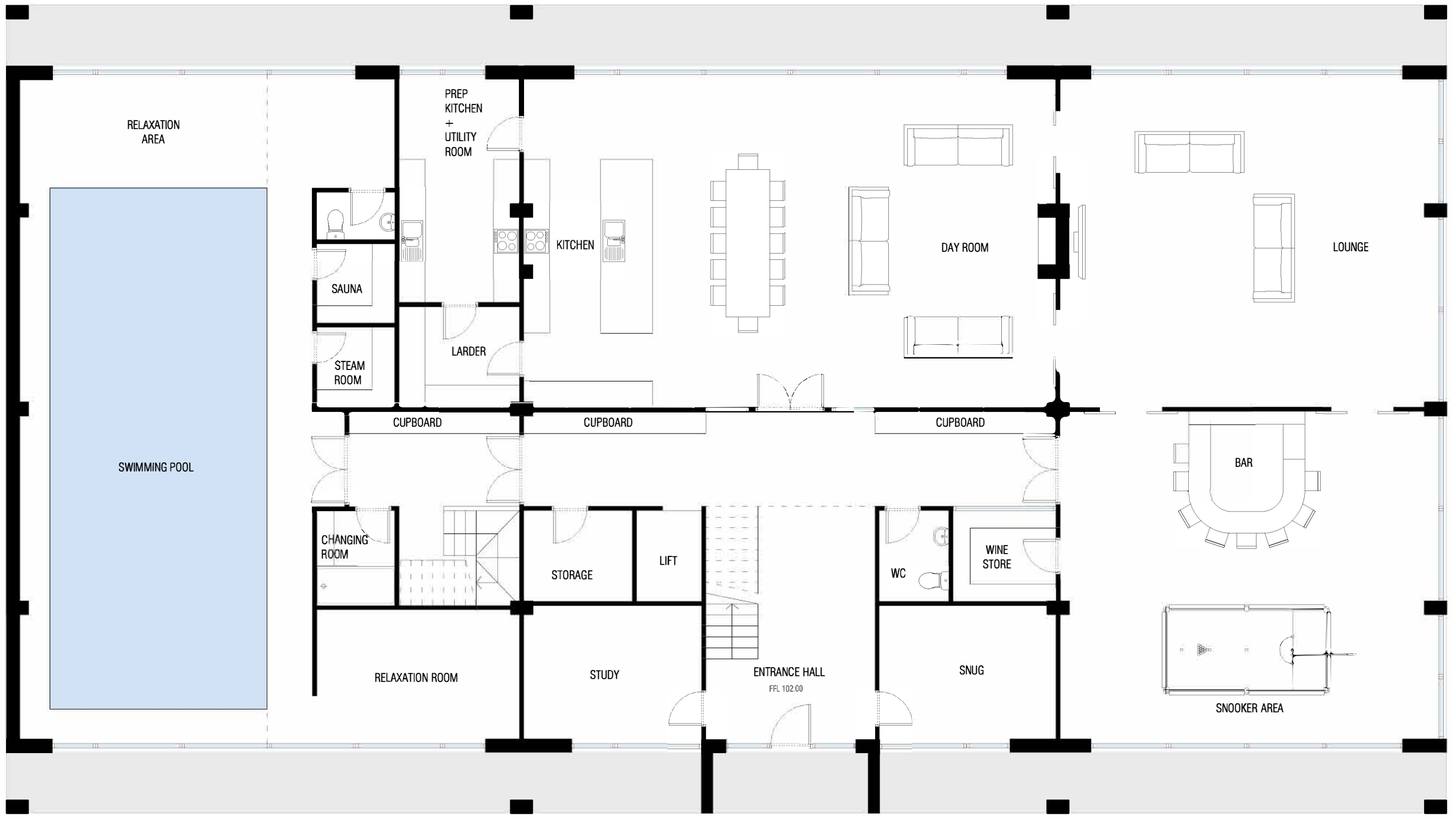

[01] GROUND FLOOR PLAN

GIA - 496 sqm

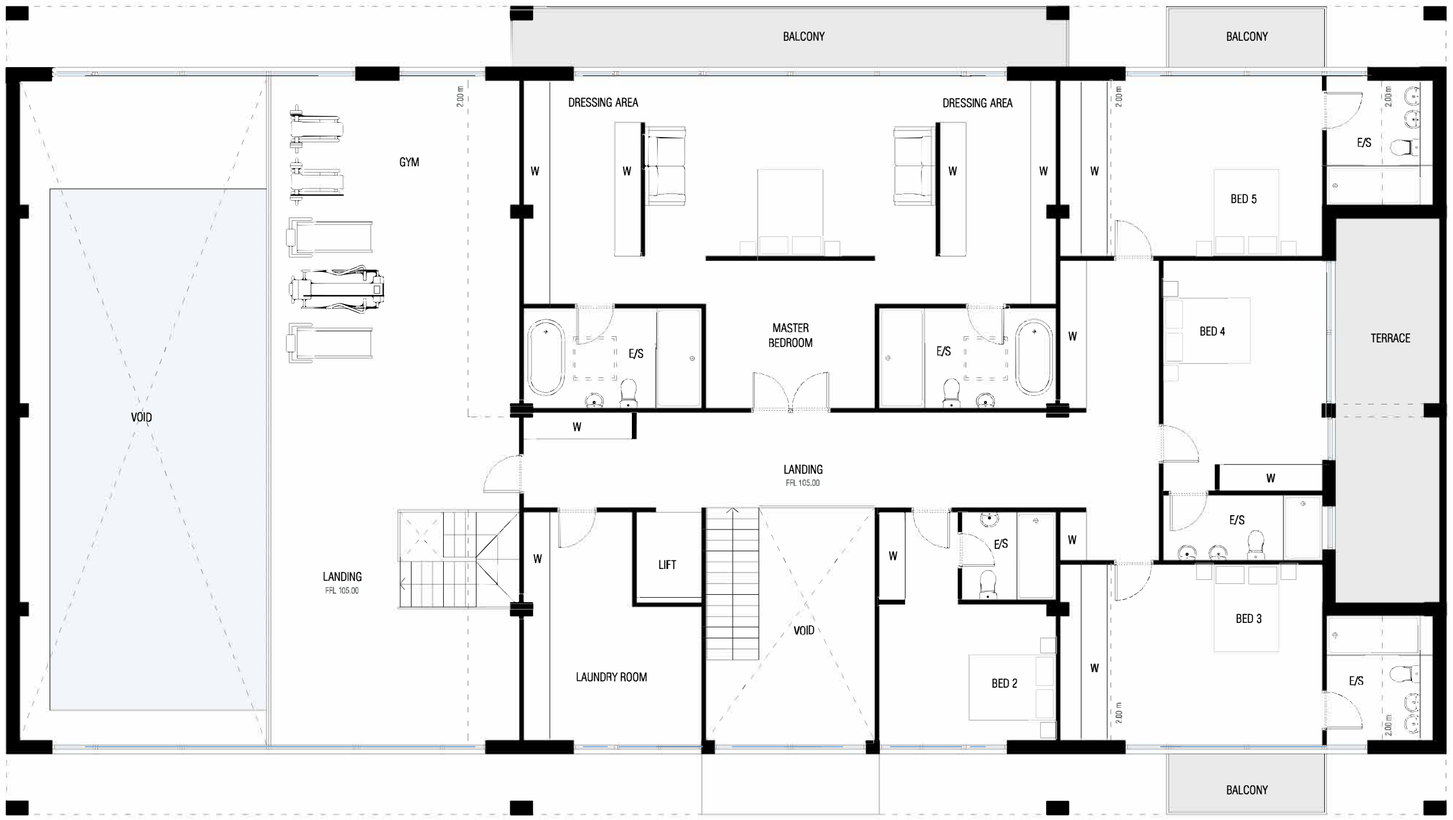

[02] FIRST FLOOR PLAN

GIA - 363 sqm

NOTES

1:50	1	2.5
1:100	2	5
1:200	4	10
1:500	10	25

Revision	Amendment	Drawn by	Date
A	Rearrangement of the windows in the day room/kitchen	AB	OCT 21

Drawing Status: PLANNING

bryant + moore ARCHITECTS
19-25 Salisbury Square
Old Hatfield, Herts
AL9 5ST
Tel: 01707 251428
Email : mb@bryantandmoore.co.uk
Web: www.bryantandmoore.co.uk

Client: LW DEVELOPMENTS

Address: CUFFLEY HILLS BARN
THE RIDGEWAY
CUFFLEY, EN6 4AW

Title: PROPOSED FLOOR PLANS

Scale	1:100@A2	Drawing No.	PL08
Project No.	20_437	Revision No.	A