



# Sereno House, Beech Hill

This luxurious two bedroom, two-bedroom, first floor apartment has been finished to an extremely high standard. It also includes a private balcony and has two allocated underground parking bays.

Over ten years in the making, Beech Hill Residence & Spa is the exemplar of opulence and luxury.

An unparalleled dialogue between beautiful aesthetics and practicality these nine bespoke lateral apartments set in an oasis of tranquillity will offer five-star hotel style living, concierge at your service.

It has beautiful manicured landscaped gardens, indoor swimming pool, leisure, and wellness facilities and uninterrupted south facing golf course views.

\*\* Disclaimer - Some images have been created through CGI and are not representative of the property being marketed \*\*























2  
THE SPA

THE SPA  
5

ASU SPA



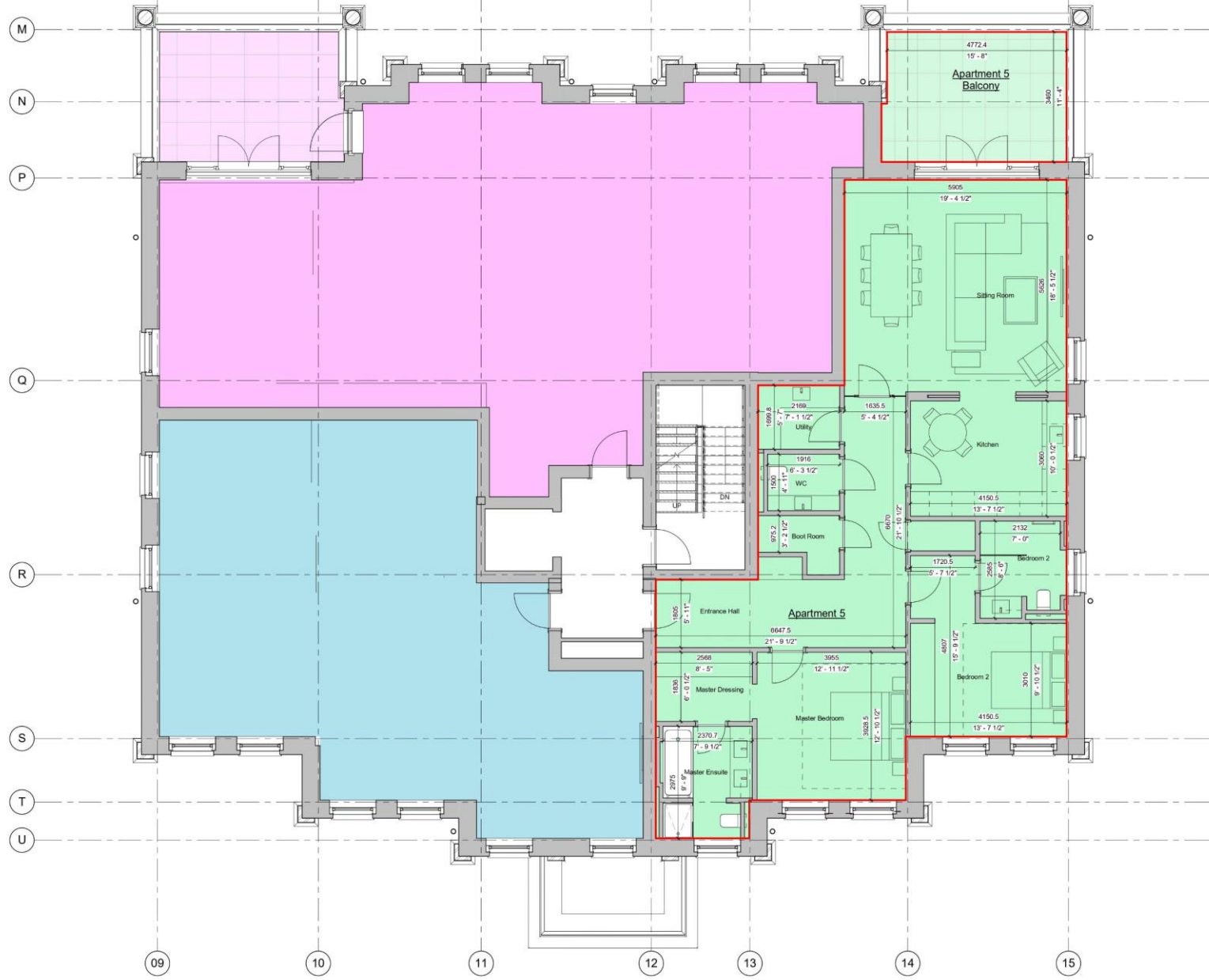

This drawing is protected under copyright and other laws. Any unauthorised copying or reproduction of any part of this drawing is prohibited without the written permission of the architect. The architectural work is intended for the purpose of the project for which it was prepared. It is not to be used for any other purpose. All dimensions are in feet and inches unless otherwise stated. All dimensions are to finished surfaces unless otherwise stated. All dimensions are to be taken on site. All drawings are subject to the Architect's Professional Indemnity Insurance.



Creating exceptional residences in the most exclusive locations across London.

**FUSION**

Pauline Shuttle, The Green, Leckmore Heath, Harpenden, WD23 8ER  
 +44 (0) 1923 234 530  
 info@fusionresidential.co.uk  
 fusionresidential.co.uk

- Notes:**
- 1) The plans are set out as a general outline only for the guidance of intending purchasers or lessors and do not constitute, nor constitute part of, an offer or contract.
  - 2) Fusion Residential reserve the right to make any changes as required without notice, the finished product may vary from the information provided.
  - 3) All descriptions, dimensions, references to conditions and necessary permission for use and occupation, and other details, are given in good faith and are believed to be correct but any intending purchasers or lessors should not rely on them as statements or representations of fact but satisfy themselves by inspection or otherwise as to the correctness of each of them.

No.	Description	Scale
01	1:100 Scale	1:100 Scale



16 Lambton Place  
 Notting Hill  
 London W11 2SH  
 T 02072253125  
 F 02072253257  
 A info@wolffarchitects.co.uk

STATUS: **Tender**

PROJECT: **22 Beech Hill  
 Barnet, EN4 0JP**

DRAWING TITLE: **Apartment 5 Sales Plan**

DATE: **08/01/19** SCALE: **1:50**  
 DRAWING NO: **1720-TD-984** REV. NO: **0**

**1 Front Building- Ground Floor -Apt 5 Sales Plan**  
 TD-984 1:50

# STATONS

www.statons.com



The Property  
Ombudsman

Energy Efficiency Rating		Current	Potential
Very energy efficient - lower running costs			
(92+)	A		
(81-91)	B	86	86
(69-80)	C		
(55-68)	D		
(39-54)	E		
(21-38)	F		
(1-20)	G		
Not energy efficient - higher running costs			
England, Scotland & Wales		EU Directive 2002/91/EC	

Council Tax - F

Local Authority – Enfield

STATONS  
HADLEY WOOD

10 CRESCENT WEST  
HADLEY WOOD  
HERTS  
EN4 0EJ

0208 440 9797  
[hadley.office@statons.com](mailto:hadley.office@statons.com)

