

14 Watford Road



14 Watford Road, Radlett, WD7 8LD

**** DEVELOPMENT OPPORTUNITY WITH PLANNING PERMISSION ****

Situated in this highly sought after location the existing property which sits in circa 0.51 acres has recently been granted planning for 'Demolition of existing dwelling, garage and gym. Redevelopment of site to provide three storey building with flat roof, comprising 8 x 3 bed flats with basement level parking to include electric vehicle charging points and cycle store; bin store, associated landscaping and continued use of access via Watford Road. (Revised application.)' Ref No: 24/0115/FUL

These 8 luxury apartments will range in size from 1661sq ft to 2014 sq ft each having 2 underground car parking spaces and balconies.

The proposed development will sit in communal gardens and will have under ground parking for 16 cars making this a desirable project for any discerning developer looking to develop in this highly sought after location which is situated within easy reach of Radlett mainline station (Thameslink -which a journey time of approx. 20mins to Kings Cross), Radlett shopping centre and some of the area's most sought after schools, so residents can enjoy the best of both suburban tranquillity and urban convenience.

This opportunity is a rare find in this location and having already handled a number of similar developments in this location means that our knowledge and expertise in respect of demand could not be more up to date.



East Elevation
1 : 100

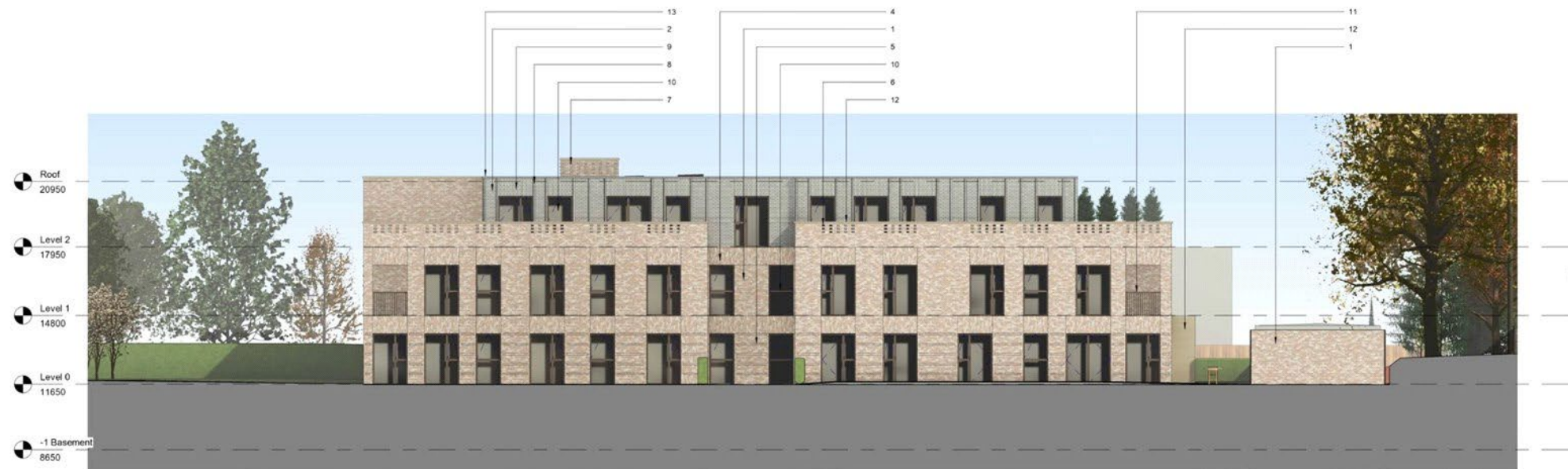

West Elevation
1 : 100

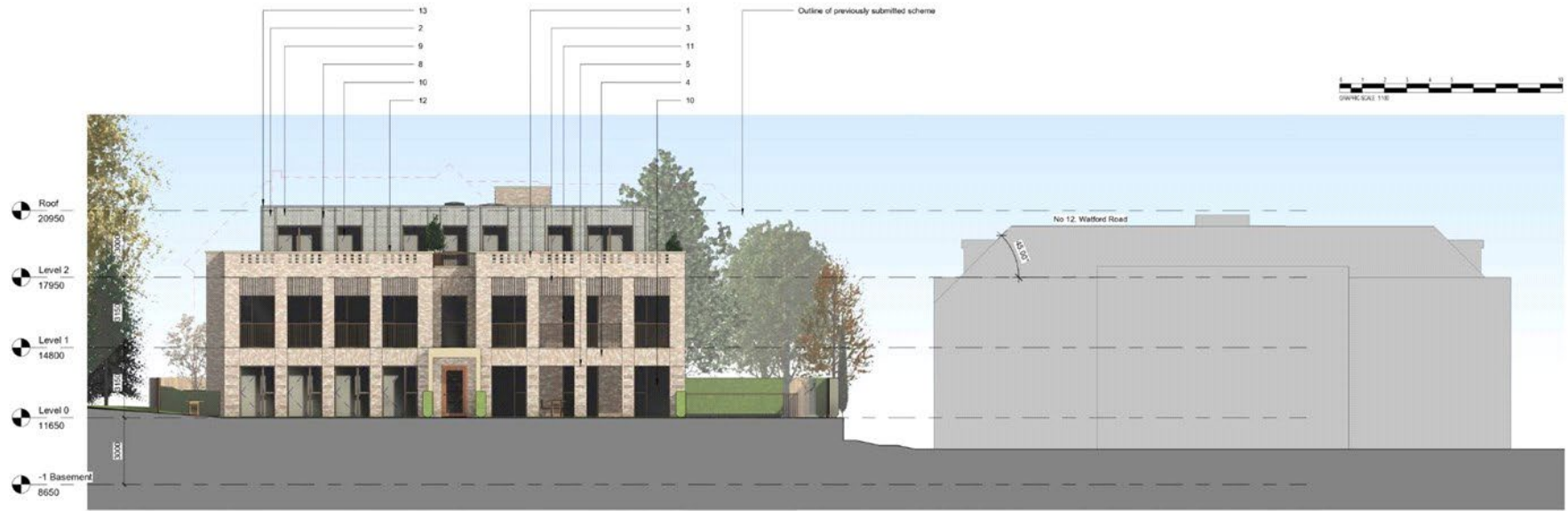

South Elevation
1 : 100



North Elevation
1 : 100

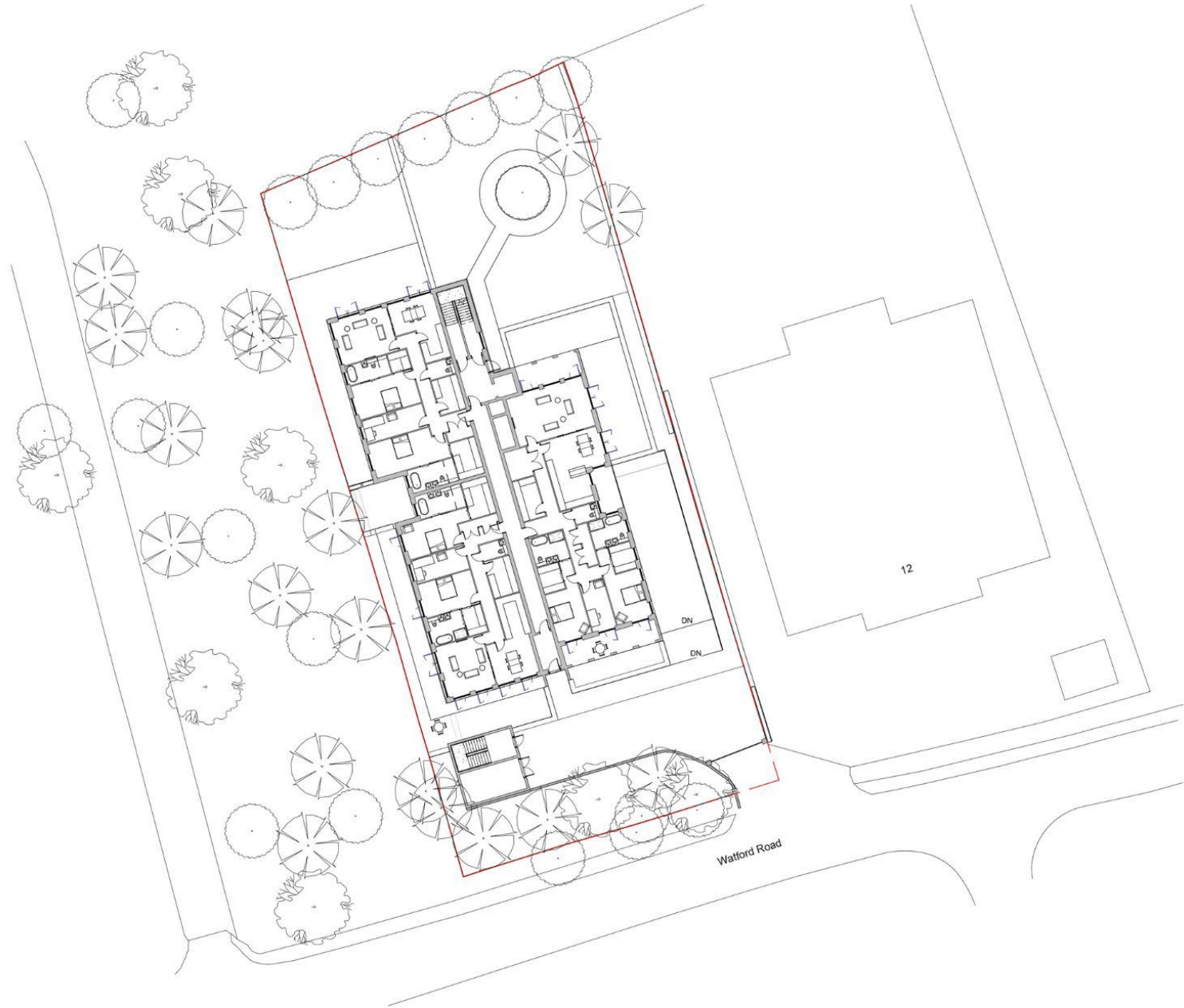



GRAPHIC SCALE 1:200

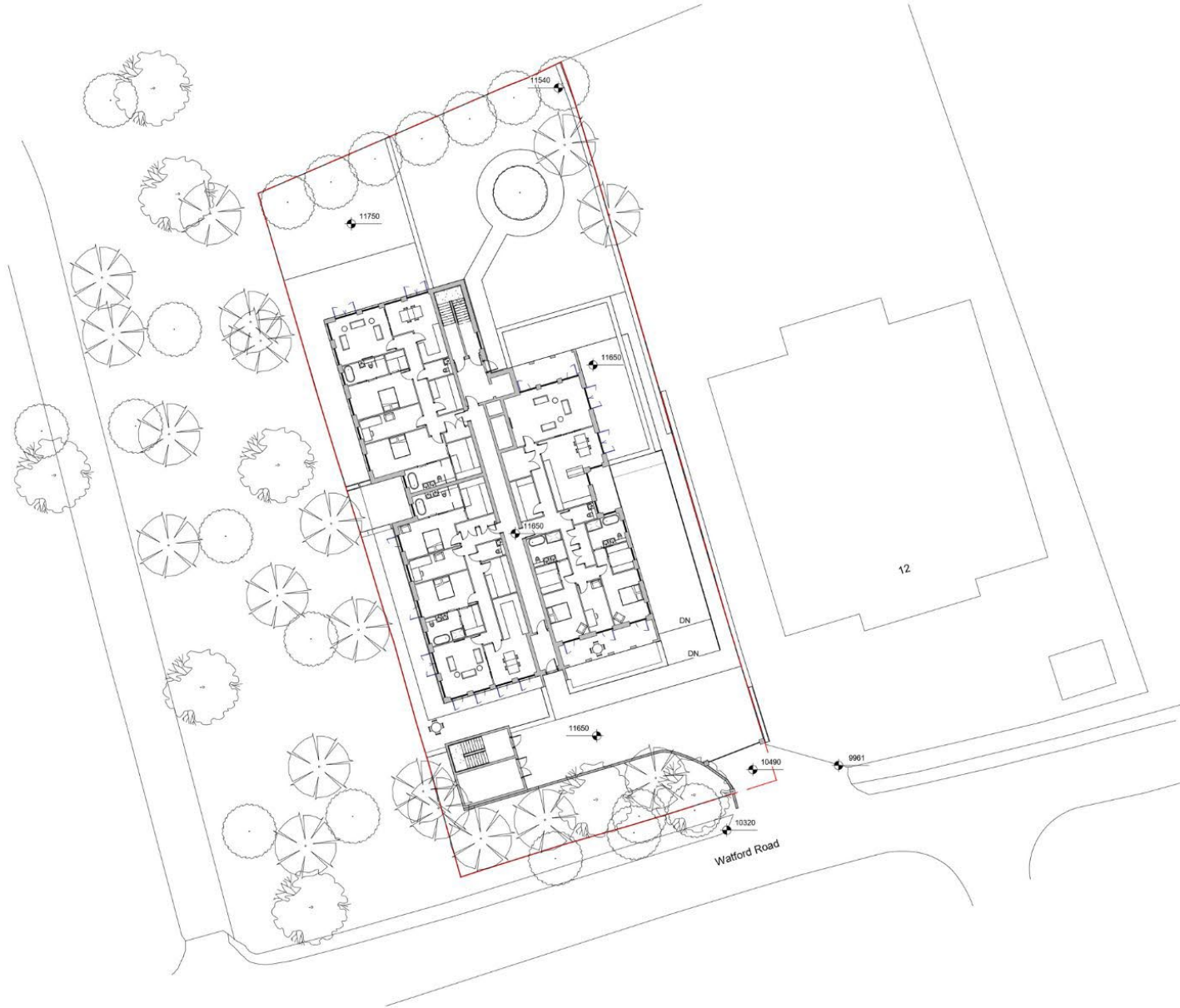

This drawing is prepared for a specific project and is not to be used for any other purpose. The copyright of this drawing and the design remains the architect's. All rights are reserved. No part of this drawing may be reproduced or transmitted in any form or by any means electronic or mechanical, including photocopying, recording, or by any information storage or retrieval system, without the prior written permission of the architect. The architect's name and address are: 100, Watford Road, Watford, Herts, WD17 7JH. Tel: 01923 254555. Fax: 01923 254556. Email: info@pauljonesarchitects.com

Accommodation Schedule					
Level	Name	Area Sq m	Area Sq ft	Unit Type	
Level 0	Plot 0.1	160	1718	3 Bed 5 Person	
Level 0	Plot 0.2	159	1716	3 Bed 5 Person	
Level 0	Plot 0.3	185	1990	3 Bed 5 Person	
Level 1	Plot 1.1	154	1661	3 Bed 5 Person	
Level 1	Plot 1.2	156	1675	3 Bed 5 Person	
Level 1	Plot 1.3	185	1990	3 Bed 5 Person	
Level 2	Plot 2.1	187	2014	3 Bed 5 Person	
Level 2	Plot 2.2	165	1775	3 Bed 5 Person	
Grand total: 8		1351	14539		

Unit Type
3 Bed 5 Person

Accommodation Schedule					
Level	Name	Area Sq m	Area Sq ft	Unit Type	
Level 0	Plot 0.1	160	1718	3 Bed 5 Person	
Level 0	Plot 0.2	159	1716	3 Bed 5 Person	
Level 0	Plot 0.3	185	1990	3 Bed 5 Person	
Level 1	Plot 1.1	154	1661	3 Bed 5 Person	
Level 1	Plot 1.2	156	1675	3 Bed 5 Person	
Level 1	Plot 1.3	185	1990	3 Bed 5 Person	
Level 2	Plot 2.1	187	2014	3 Bed 5 Person	
Level 2	Plot 2.2	165	1775	3 Bed 5 Person	
Grand total: 8		1351	14540		

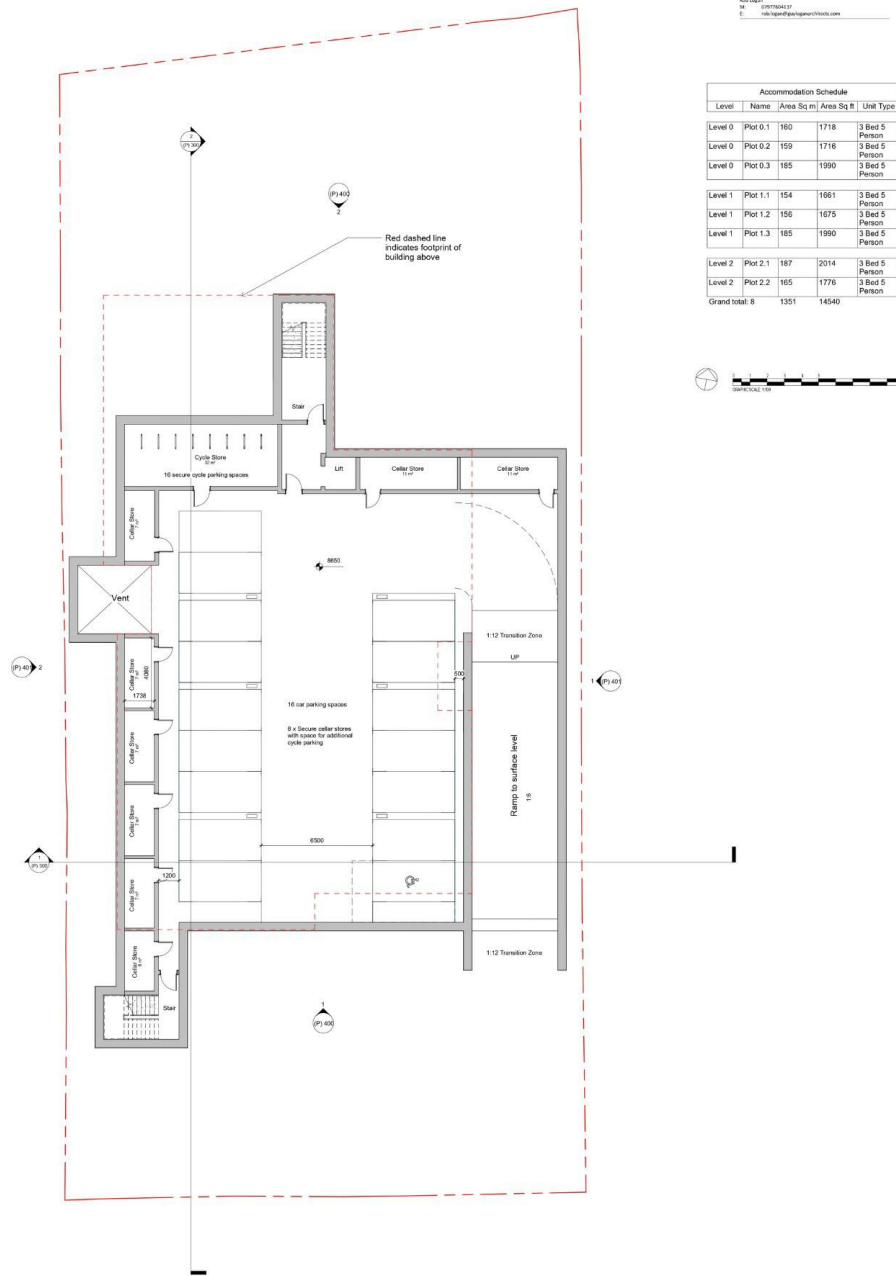



Unit Type
3 Bed 5 Person

Accommodation Schedule					
Level	Name	Area Sq m	Area Sq ft	Unit Type	
Level 0	Plot 0.1	160	1718	3 Bed 5 Person	
Level 0	Plot 0.2	159	1716	3 Bed 5 Person	
Level 0	Plot 0.3	185	1990	3 Bed 5 Person	
Level 1	Plot 1.1	154	1661	3 Bed 5 Person	
Level 1	Plot 1.2	156	1675	3 Bed 5 Person	
Level 1	Plot 1.3	185	1990	3 Bed 5 Person	
Level 2	Plot 2.1	187	2014	3 Bed 5 Person	
Level 2	Plot 2.2	165	1776	3 Bed 5 Person	
Grand total: 8		1351	14540		

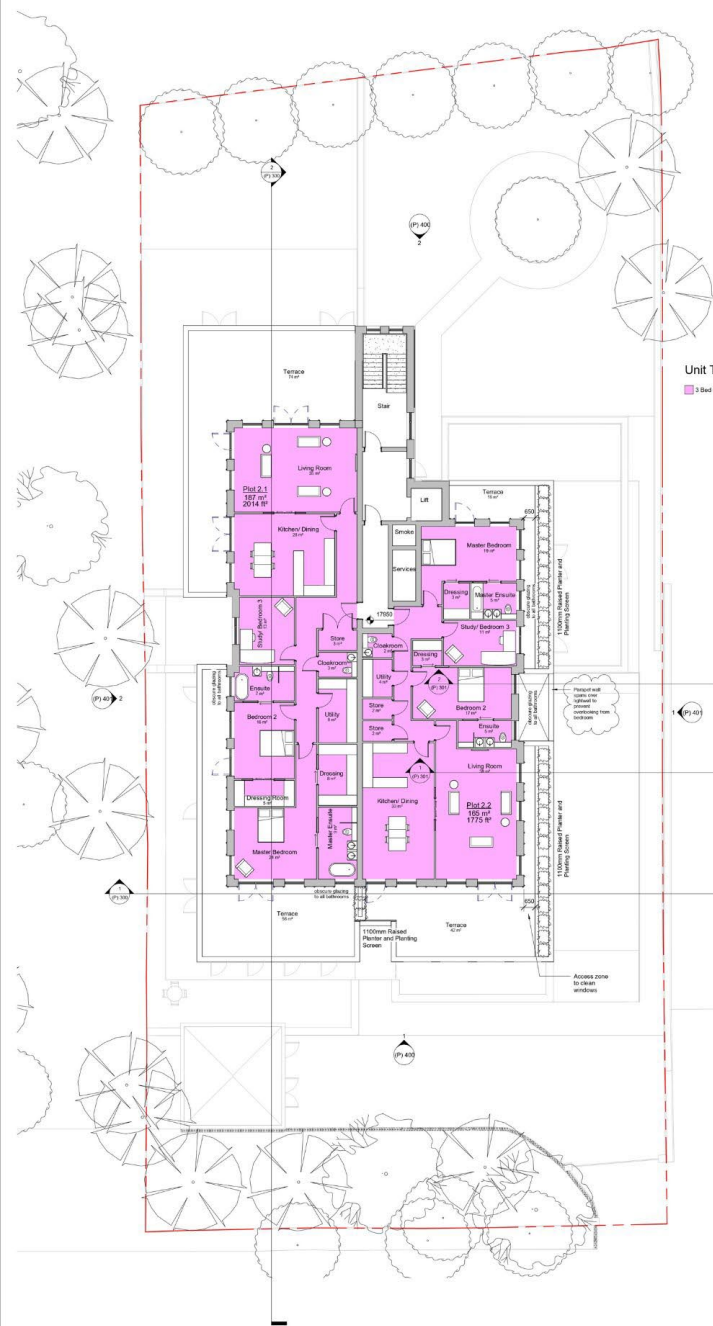

Unit Type
3 Bed 5 Person

Accommodation Schedule					
Level	Name	Area Sq m	Area Sq ft	Unit Type	
Level 0	Plot 0.1	160	1718	3 Bed 5 Person	
Level 0	Plot 0.2	159	1716	3 Bed 5 Person	
Level 0	Plot 0.3	185	1990	3 Bed 5 Person	
Level 1	Plot 1.1	154	1661	3 Bed 5 Person	
Level 1	Plot 1.2	156	1675	3 Bed 5 Person	
Level 1	Plot 1.3	185	1990	3 Bed 5 Person	
Level 2	Plot 2.1	187	2014	3 Bed 5 Person	
Level 2	Plot 2.2	165	1776	3 Bed 5 Person	
Grand total: 8		1351	14539		







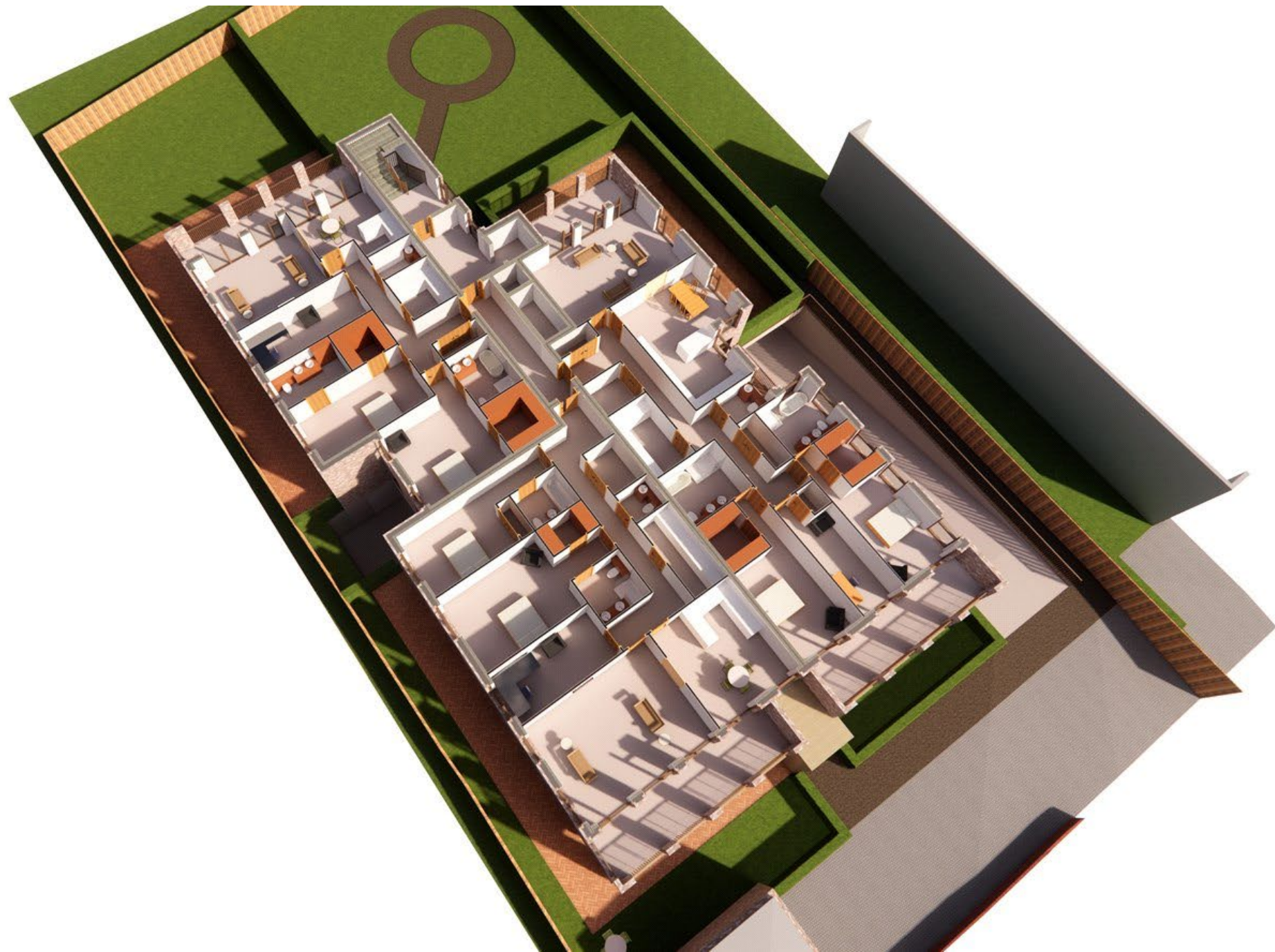





STATONS

www.statons.com



The Property
Ombudsman

STATONS NEW HOMES

1 Hadley Parade,
High Street, Barnet,
Hertfordshire, EN5 5SX
020 8441 9555
newhomes@statons.com

