



NEW AVENUE
OAKWOOD N14

ROWAN HOUSE

1, 2 & 3 BEDROOM APARTMENTS





KEY

Buckthorn House	2 bedroom apartments & 2 bedroom maisonettes Plots 240 - 243
Hawthorn Mews	2 bedroom duplexes & 3 bedroom maisonettes Plots 268 - 275 & 276 - 283
Hazel Mews	2 bedroom maisonettes Plots 128, 129, 165 & 166
Rowan House	1, 2 & 3 bedroom apartments Plots 130 - 164

● Private Sale ● Pre-sold

This plan has been produced for home identification purposes only and is not to scale. The development layout, landscaping and tenure of all dwellings may be subject to change throughout the course of the development. Finishes and materials may vary from those shown on the plan. Please check the details of your chosen home with the Sales Consultant. Development layout plan correct at time of production.

N

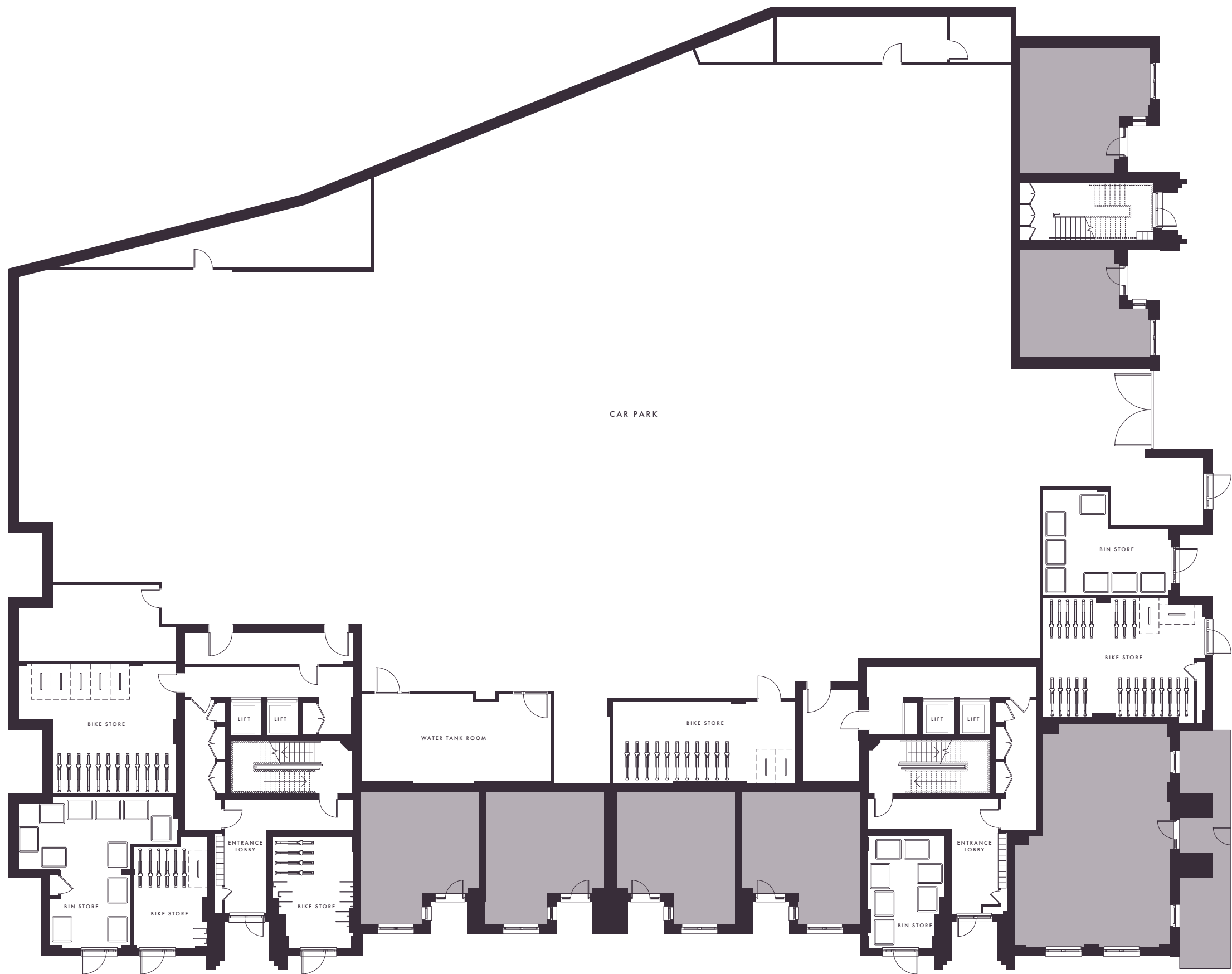

6
5
4
3
2
1
G

ROWAN HOUSE

Layouts provide approximate measurements only. Dimensions, which are taken from the indicated points of measurement, are for guidance only and are not intended to be used for carpet sizes, appliance space or items of furniture. Apartment areas are provided as gross internal areas and may vary. Bathroom and kitchen layouts are indicative only and are subject to change. Apartment layout sizes may vary slightly from one another depending on the floor level – please refer to the price list or the Sales Team for more details. The information contained within this document does not constitute part of any offer, contract or warranty. Whilst the plans have been prepared with all due care for the convenience of the intending purchaser, the information contained herein is a preliminary guide only.



Layouts provide approximate measurements only. Dimensions, which are taken from the indicated points of measurement, are for guidance only and are not intended to be used for carpet sizes, appliance space or items of furniture. Apartment areas are provided as gross internal areas and may vary. Bathroom and kitchen layouts are indicative only and are subject to change. Apartment layout sizes may vary slightly from one another depending on the floor level – please refer to the price list or the Sales Team for more details. The information contained within this document does not constitute part of any offer, contract or warranty. Whilst the plans have been prepared with all due care for the convenience of the intending purchaser, the information contained herein is a preliminary guide only.

HOME 130

Kitchen/Living/Dining	7.89m x 3.61m	25'10" x 11'10"
Master Bedroom	5.05m x 3.25m	16'7" x 10'8"
Bedroom 2	3.59m x 3.84m	2'7" x 11'9"
Terrace	3.20m x 1.93m	10'6" x 6'4"
Total Area	78.91 sq. m.	849.38 sq. ft.

HOME 131

Kitchen/Living/Dining	8.13m x 3.39m	26'8" x 11'1"
Master Bedroom	5.88m x 2.77m	19'4" x 9'1"
Bedroom 2	3.84m x 3.02m	12'7" x 9'11"
Balcony	3.20m x 2.24m	10'6" x 7'4"
Total Area	75.60 sq. m.	813.75 sq. ft.

HOME 132

Kitchen/Living/Dining	8.13m x 3.39m	26'8" x 11'1"
Master Bedroom	5.88m x 2.77m	19'4" x 9'1"
Bedroom 2	3.84m x 3.02m	12'7" x 9'11"
Balcony	3.20m x 2.24m	10'6" x 7'4"
Total Area	75.60 sq. m.	813.75 sq. ft.

HOME 133

Kitchen/Living/Dining	7.38m x 3.32m	24'2" x 10'11"
Master Bedroom	5.63m x 3.35m	18'6" x 11'0"
Bedroom 2	4.21m x 2.75m	13'10" x 9'0"
Terrace	5.95m x 2.16m	19'6" x 7'1"
Total Area	75.82 sq. m.	816.11 sq. ft.

HOME 134

Kitchen/Living/Dining	6.71m x 4.06m	22'0" x 13'4"
Bedroom	4.46m x 3.35m	14'8" x 11'0"
Terrace	6.83m x 2.16m	22'5" x 7'1"
Total Area	50.25 sq. m.	540.88 sq. ft.

Key:

ST – Storage WM – Washing Machine

○ 1 Bedroom ○ 2 Bedroom

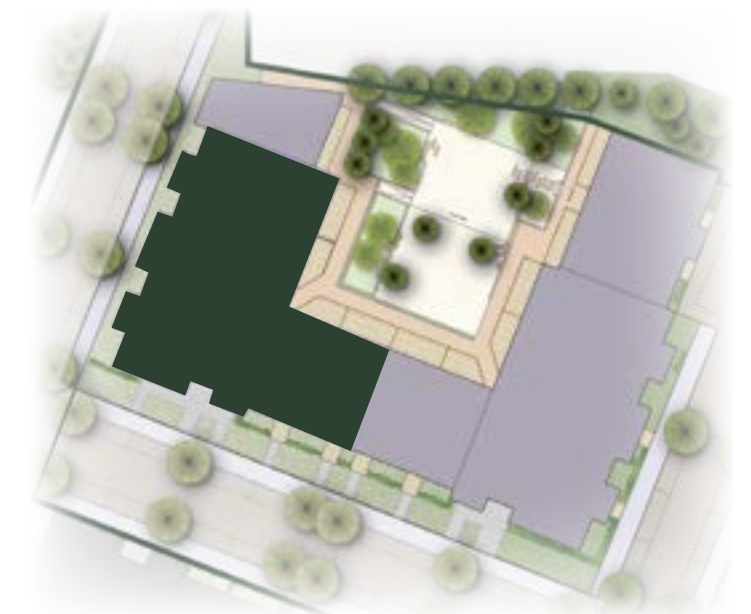



HOME 135

Kitchen/Living/Dining	8.99m x 4.56m	29'6" x 15'0"
Master Bedroom	5.44m x 3.13m	17'10" x 10'3"
Bedroom 2	4.34m x 2.75m	14'3" x 9'0"
Balcony	5.57m x 1.54m	18'3" x 5'0"
Total Area	73.87 sq. m.	795.13 sq. ft.

HOME 136

Kitchen/Living/Dining	7.98m x 3.13m	26'2" x 10'3"
Bedroom	6.18m x 2.75m	20'3" x 9'0"
Balcony	4.87m x 1.54m	16'0" x 5'0"
Total Area	54.06 sq. m.	581.89 sq. ft.

HOME 137

Kitchen/Living/Dining	7.89m x 3.61m	25'10" x 11'10"
Master Bedroom	5.05m x 3.25m	16'7" x 10'8"
Bedroom 2	3.59m x 3.84m	12'7" x 11'9"
Balcony	3.16m x 2.22m	10'4" x 7'4"
Total Area	78.91 sq. m.	849.38 sq. ft.

HOME 138

Kitchen/Living/Dining	8.13m x 3.39m	26'8" x 11'1"
Master Bedroom	5.88m x 2.77m	19'4" x 9'1"
Bedroom 2	3.84m x 3.02m	12'7" x 9'11"
Balcony	3.20m x 2.24m	10'6" x 7'4"
Total Area	75.60 sq. m.	813.75 sq. ft.

HOME 139

Kitchen/Living/Dining	8.13m x 3.39m	26'8" x 11'1"
Master Bedroom	5.88m x 2.77m	19'4" x 9'1"
Bedroom 2	3.84m x 3.02m	12'7" x 9'11"
Balcony	3.20m x 2.24m	10'6" x 7'4"
Total Area	75.60 sq. m.	813.75 sq. ft.

HOME 140

Kitchen/Living/Dining	7.38m x 3.32m	24'3" x 10'11"
Master Bedroom	5.63m x 3.35m	18'6" x 11'0"
Bedroom 2	4.21m x 2.75m	13'10" x 9'0"
Balcony	5.52m x 1.51m	18'1" x 4'11"
Total Area	75.82 sq. m.	816.11 sq. ft.

HOME 141

Kitchen/Living/Dining	6.71m x 4.06m	22'0" x 13'4"
Bedroom	4.46m x 3.35m	14'7" x 11'0"
Balcony	3.47m x 1.54m	11'5" x 5'0"
Total Area	50.25 sq. m.	540.88 sq. ft.

Key:

ST – Storage WM – Washing Machine

○ 1 Bedroom ○ 2 Bedroom

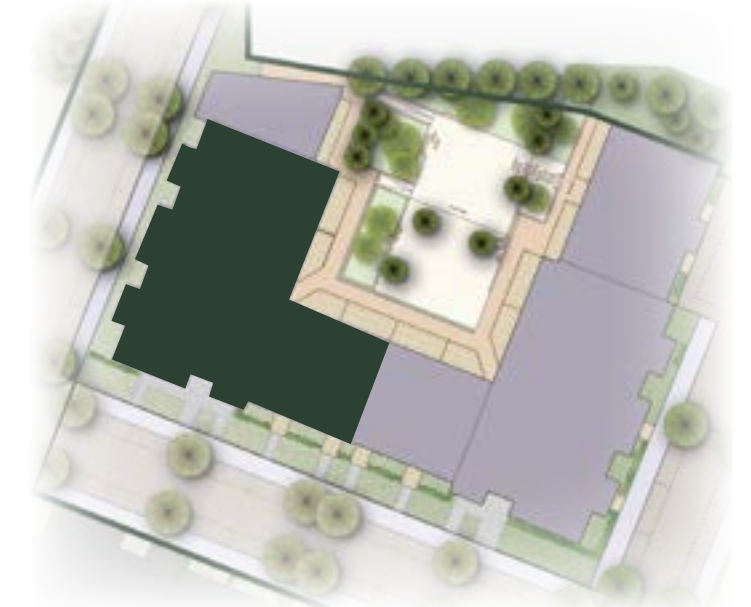

Layouts provide approximate measurements only. Dimensions, which are taken from the indicated points of measurement, are for guidance only and are not intended to be used for carpet sizes, appliance space or items of furniture. Apartment areas are provided as gross internal areas and may vary. Bathroom and kitchen layouts are indicative only and are subject to change. Apartment layout sizes may vary slightly from one another depending on the floor level – please refer to the price list or the Sales Team for more details. The information contained within this document does not constitute part of any offer, contract or warranty. Whilst the plans have been prepared with all due care for the convenience of the intending purchaser, the information contained herein is a preliminary guide only.



HOME 142

Kitchen/Living/Dining	8.99m x 4.56m	29'6" x 15'0"
Master Bedroom	5.44m x 3.13m	17'10" x 10'3"
Bedroom 2	4.34m x 2.75m	14'3" x 9'0"
Balcony	5.57m x 1.54m	18'3" x 5'0"
Total Area	73.87 sq. m.	795.13 sq. ft.

HOME 143

Kitchen/Living/Dining	7.98m x 3.13m	26'2" x 10'3"
Bedroom	6.18m x 2.75m	20'3" x 9'0"
Balcony	4.87m x 1.54m	16'0" x 5'0"
Total Area	54.06 sq. m.	581.89 sq. ft.

HOME 144

Kitchen/Living/Dining	7.89m x 3.61m	25'10" x 11'10"
Master Bedroom	5.05m x 3.25m	16'7" x 10'8"
Bedroom 2	3.59m x 3.84m	12'7" x 11'9"
Balcony	3.16m x 2.22m	10'4" x 7'4"
Total Area	78.91 sq. m.	849.38 sq. ft.

HOME 145

Kitchen/Living/Dining	8.13m x 3.39m	26'8" x 11'1"
Master Bedroom	5.88m x 2.77m	19'4" x 9'1"
Bedroom 2	3.84m x 3.02m	12'7" x 9'11"
Balcony	3.20m x 2.24m	10'6" x 7'4"
Total Area	75.60 sq. m.	813.75 sq. ft.

HOME 146

Kitchen/Living/Dining	8.13m x 3.39m	26'8" x 11'1"
Master Bedroom	5.88m x 2.77m	19'4" x 9'1"
Bedroom 2	3.84m x 3.02m	12'7" x 9'11"
Balcony	3.20m x 2.24m	10'6" x 7'4"
Total Area	75.60 sq. m.	813.75 sq. ft.

HOME 147

Kitchen/Living/Dining	7.38m x 3.32m	24'3" x 10'11"
Master Bedroom	5.63m x 3.35m	18'6" x 11'0"
Bedroom 2	4.21m x 2.75m	13'10" x 9'0"
Balcony	5.52m x 1.51m	18'1" x 4'11"
Total Area	75.82 sq. m.	816.11 sq. ft.

HOME 148

Kitchen/Living/Dining	6.71m x 4.06m	22'0" x 13'4"
Bedroom	4.46m x 3.35m	14'7" x 11'0"
Balcony	3.47m x 1.54m	11'5" x 5'0"
Total Area	50.25 sq. m.	540.88 sq. ft.

Key:

ST – Storage WM – Washing Machine

○ 1 Bedroom ○ 2 Bedroom

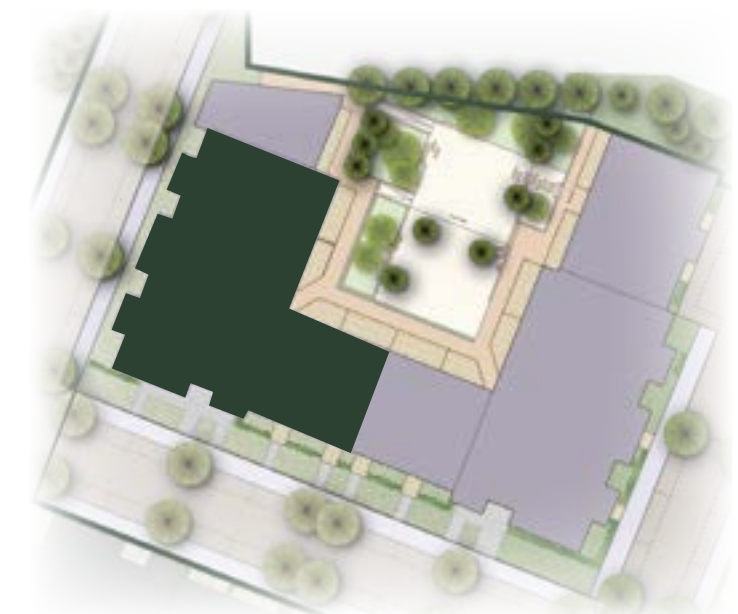



HOME 149

Kitchen/Living/Dining	8.89m x 5.72m	29'2" x 18'9"
Master Bedroom	3.90m x 3.35m	12'10" x 11'0"
Bedroom 2	3.74m x 3.27m	12'3" x 10'9"
Bedroom 3	3.74m x 3.11m	12'3" x 10'2"
Balcony	3.47m x 1.54m	1'5" x 5'0"
Roof Terrace	12.45m x 1.83m	40'10" x 6'0"
Total Area	104.49 sq. m.	1,124.72 sq. ft.

HOME 150

Kitchen/Living/Dining	7.89m x 3.61m	25'10" x 11'10"
Master Bedroom	5.05m x 3.25m	16'7" x 10'8"
Bedroom 2	3.59m x 3.84m	12'7" x 11'9"
Balcony	3.16m x 2.22m	10'4" x 7'4"
Total Area	78.91 sq. m.	849.38 sq. ft.

HOME 151

Kitchen/Living/Dining	8.13m x 3.39m	26'8" x 11'1"
Master Bedroom	5.88m x 2.77m	19'4" x 9'1"
Bedroom 2	3.84m x 3.02m	12'7" x 9'11"
Balcony	3.20m x 2.24m	10'6" x 7'4"
Total Area	75.60 sq. m.	813.75 sq. ft.

HOME 152

Kitchen/Living/Dining	8.13m x 3.39m	26'8" x 11'1"
Master Bedroom	5.88m x 2.77m	19'4" x 9'1"
Bedroom 2	3.84m x 3.02m	12'7" x 9'11"
Balcony	3.20m x 2.24m	10'6" x 7'4"
Total Area	75.60 sq. m.	813.75 sq. ft.

HOME 153

Kitchen/Living/Dining	7.38m x 3.32m	24'3" x 10'11"
Master Bedroom	5.63m x 3.35m	18'6" x 11'0"
Bedroom 2	4.21m x 2.75m	13'10" x 9'0"
Balcony	5.52m x 1.51m	18'1" x 4'11"
Total Area	75.82 sq. m.	816.11 sq. ft.

HOME 154

Kitchen/Living/Dining	6.71m x 4.06m	22'0" x 13'4"
Bedroom	4.46m x 3.35m	14'7" x 11'0"
Balcony	3.47m x 1.54m	11'5" x 5'0"
Total Area	50.25 sq. m.	540.88 sq. ft.

Key:

ST – Storage WM – Washing Machine

○ 1 Bedroom ○ 2 Bedroom ○ 3 Bedroom

Layouts provide approximate measurements only. Dimensions, which are taken from the indicated points of measurement, are for guidance only and are not intended to be used for carpet sizes, appliance space or items of furniture. Apartment areas are provided as gross internal areas and may vary. Bathroom and kitchen layouts are indicative only and are subject to change. Apartment layout sizes may vary slightly from one another depending on the floor level – please refer to the price list or the Sales Team for more details. The information contained within this document does not constitute part of any offer, contract or warranty. Whilst the plans have been prepared with all due care for the convenience of the intending purchaser, the information contained herein is a preliminary guide only.





Layouts provide approximate measurements only. Dimensions, which are taken from the indicated points of measurement, are for guidance only and are not intended to be used for carpet sizes, appliance space or items of furniture. Apartment areas are provided as gross internal areas and may vary. Bathroom and kitchen layouts are indicative only and are subject to change. Apartment layout sizes may vary slightly from one another depending on the floor level – please refer to the price list or the Sales Team for more details. The information contained within this document does not constitute part of any offer, contract or warranty. Whilst the plans have been prepared with all due care for the convenience of the intending purchaser, the information contained herein is a preliminary guide only.

HOME 155

Kitchen/Living/Dining	7.89m x 3.61m	25'10" x 11'10"
Master Bedroom	5.05m x 3.25m	16'7" x 10'8"
Bedroom 2	3.59m x 3.84m	12'7" x 11'9"
Balcony	3.16m x 2.22m	10'4" x 7'4"
Total Area	78.91 sq. m.	849.38 sq. ft.

HOME 156

Kitchen/Living/Dining	8.13m x 3.39m	26'8" x 11'1"
Master Bedroom	5.88m x 2.77m	19'4" x 9'1"
Bedroom 2	3.84m x 3.02m	12'7" x 9'11"
Balcony	3.20m x 2.24m	10'6" x 7'4"
Total Area	75.60 sq. m.	813.75 sq. ft.

HOME 157

Kitchen/Living/Dining	8.13m x 3.39m	26'8" x 11'1"
Master Bedroom	5.88m x 2.77m	19'4" x 9'1"
Bedroom 2	3.84m x 3.02m	12'7" x 9'11"
Balcony	3.20m x 2.24m	10'6" x 7'4"
Total Area	75.60 sq. m.	813.75 sq. ft.

HOME 158

Kitchen/Living/Dining	7.38m x 3.32m	24'2" x 10'11"
Master Bedroom	5.63m x 3.35m	18'6" x 11'0"
Bedroom 2	4.21m x 2.75m	13'10" x 9'0"
Balcony	5.52m x 1.51m	18'1" x 4'11"
Total Area	75.82 sq. m.	816.11 sq. ft.

HOME 159

Kitchen/Living/Dining	6.71m x 4.06m	22'0" x 13'4"
Bedroom	4.46m x 3.35m	14'7" x 11'0"
Balcony	3.47m x 1.54m	11'5" x 5'0"
Total Area	50.25 sq. m.	540.88 sq. ft.

Key:

ST – Storage WM – Washing Machine

○ 1 Bedroom ○ 2 Bedroom

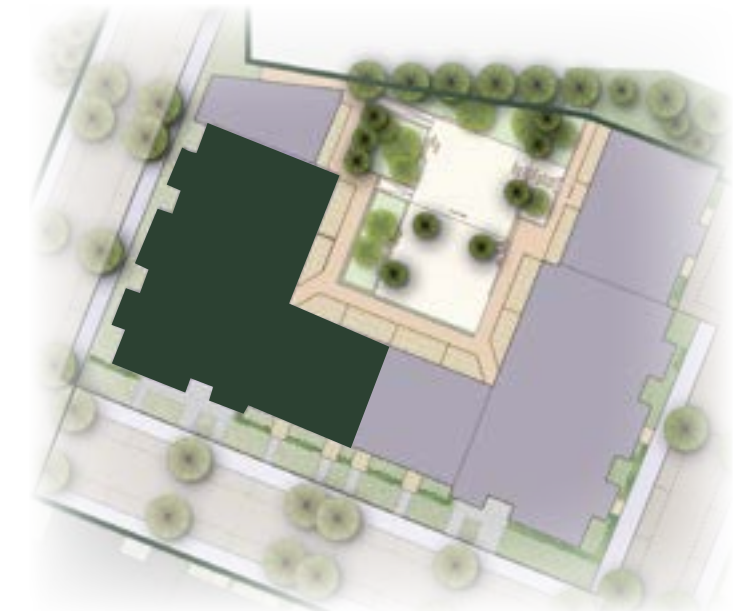



Layouts provide approximate measurements only. Dimensions, which are taken from the indicated points of measurement, are for guidance only and are not intended to be used for carpet sizes, appliance space or items of furniture. Apartment areas are provided as gross internal areas and may vary. Bathroom and kitchen layouts are indicative only and are subject to change. Apartment layout sizes may vary slightly from one another depending on the floor level – please refer to the price list or the Sales Team for more details. The information contained within this document does not constitute part of any offer, contract or warranty. Whilst the plans have been prepared with all due care for the convenience of the intending purchaser, the information contained herein is a preliminary guide only.

HOME 160

Kitchen/Living/Dining	7.89m x 3.61m	25'10" x 11'10"
Master Bedroom	5.05m x 3.25m	16'7" x 10'8"
Bedroom 2	3.59m x 3.84m	12'7" x 11'9"
Balcony	3.16m x 2.22m	10'4" x 7'4"
Total Area	78.91 sq. m.	849.38 sq. ft.

HOME 161

Kitchen/Living/Dining	8.13m x 3.39m	26'8" x 11'1"
Master Bedroom	5.88m x 2.77m	19'4" x 9'1"
Bedroom 2	3.84m x 3.02m	12'7" x 9'11"
Balcony	3.20m x 2.24m	10'6" x 7'4"
Total Area	75.60 sq. m.	813.75 sq. ft.

HOME 162

Kitchen/Living/Dining	8.13m x 3.39m	26'8" x 11'1"
Master Bedroom	5.88m x 2.77m	19'4" x 9'1"
Bedroom 2	3.84m x 3.02m	12'7" x 9'11"
Balcony	3.20m x 2.24m	10'6" x 7'4"
Total Area	75.60 sq. m.	813.75 sq. ft.

HOME 163

Kitchen/Living/Dining	7.38m x 3.32m	24'2" x 10'11"
Master Bedroom	5.63m x 3.35m	18'6" x 11'0"
Bedroom 2	4.21m x 2.75m	13'10" x 9'0"
Balcony	5.52m x 1.51m	18'1" x 4'11"
Total Area	75.82 sq. m.	816.11 sq. ft.

HOME 164

Kitchen/Living/Dining	6.71m x 4.06m	22'0" x 13'4"
Bedroom	4.46m x 3.35m	14'7" x 11'0"
Balcony	3.47m x 1.54m	11'5" x 5'0"
Total Area	50.25 sq. m.	540.88 sq. ft.

Key:

ST – Storage WM – Washing Machine

○ 1 Bedroom ○ 2 Bedroom

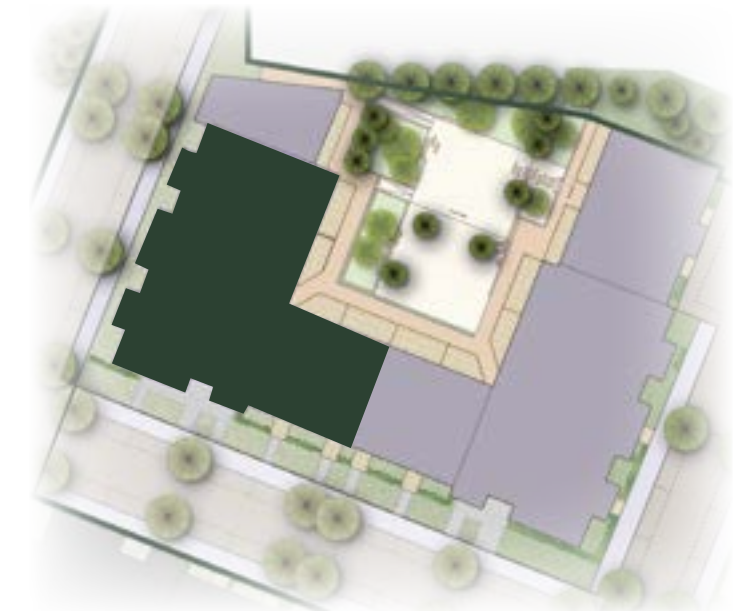



QUALITY FINISHES



GENERAL FINISHES

It's the finishing touches, the thoughtful details, that can – and do – make all the difference. We've thought of everything, including plenty of hanging and storage space plus practical floor coverings.

- Internal doors painted white
- Skirtings, architraves and staircase painted in a white satin
- Walls and ceiling painted in brilliant white
- Carpet to all bedrooms
- Amtico flooring in open-plan kitchen/dining/living area, hallway, bathroom and en suite

KITCHEN

The centre for modern family life. All our homes have quality fixtures and fittings with high-specification integrated units and labour-saving devices.

- Contemporary-styled kitchen with laminate worktops
- Full height laminate splashback
- Under-cupboard LED lighting below wall units
- Stainless steel bowl sink with tap
- Electrolux single oven with 4-zone hob
- Electrolux combination microwave oven in stainless steel
- Integrated, recirculating cooker hood
- Integrated fridge/freezer and dishwasher
- Freestanding Zanussi washer/dryer in the utility cupboard

HOME ENTERTAINMENT & COMMUNICATIONS

- Wired for Sky Q television (subject to future connection by purchaser; aerial not supplied)
- Hyperoptic broadband (with first three months free)
- Home office provision to every home

HEATING

- White radiators to all rooms
- Chrome electric heated towel rail to bathrooms and en suites
- One thermostatic zone in apartments and two in maisonettes and duplexes



BATHROOMS & EN SUITE

- White Roca sanitaryware with chrome mixer taps
- Thermostatic shower mixer
- Semi-recessed hand basin
- Shaver socket
- Fixed wall-mounted shower and enclosure with door (where applicable)
- WC with chrome flush controller
- Chrome electric heated towel rail to bathrooms and en suites
- Porcelain wall tiles provided (where applicable)



LIGHTING & ELECTRICAL

- White vertical recessed LED to kitchen, bathrooms and en suites
- Pendant lighting in living/dining area, landing and bedrooms
- White switches and sockets in living room, hallway and bedrooms
- White double sockets with USB ports in kitchen/dining area
- Smoke alarm detectors and sprinkler systems positions where required

SECURITY FEATURES

- Sufficient external lighting in all communal areas
- Audio/video entry system connected to communal entrance doors
- All communal doors and windows with fob access to communal areas and all locks are Secured by Design certified, for your safety
- Lockable letter boxes

EXTERNAL

- Marshalls Rivero paving to balconies and terraces
- Marshalls Urbex paving to maisonettes
- Access to secure cycle stores

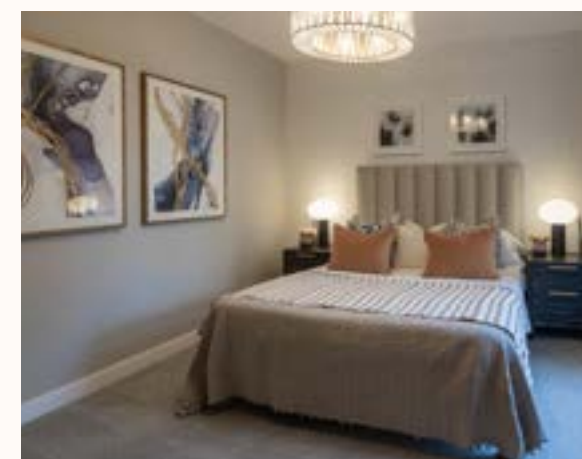

Images are indicative only. Standard specifications are correct at time of going to print, but are subject to change without notice. Please contact a Sales Consultant for further information.





NEW AVENUE
OAKWOOD N14



COUNTRYSIDE
Homes

020 4571 9522

www.newavenue-oakwood.co.uk

Avenue Road, Oakwood, London N14 4DG

Every care has been taken in the preparation of this brochure. The apartment building shown (including its position) is a computer-generated artists impression and should be used for illustrative purposes only. Any surrounding areas, landscaping, roads, footpaths, driveways, walls, fences, trees, bushes, and other details shown in this illustration are merely to create an impression. Please see the development layout plan for details of the apartment location and proximity to other houses. The development layout, landscaping and tenure of all dwellings may be subject to change throughout the course of the development. Please speak to our sales consultant for details of individual apartments.