Church Way

Whetstone, London N20

STATONS
www.statons.com

Church Way,
Whetstone, London N20

Charming Family Home with Generous Garden and Garage

This delightful property offers a perfect blend of character and practicality, providing comfortable living spaces alongside excellent outdoor amenities.

The ground floor features a welcoming hallway that leads to two bright and spacious reception rooms, ideal for both relaxing and entertaining. A well-designed kitchen sits at the heart of the home, with direct access to the rear garden.

Upstairs, you will find four well-proportioned bedrooms, offering flexibility for family living, home working, or guest accommodation. A family bathroom completes the first-floor layout.

Outside, the property boasts a substantial garden, perfect for outdoor dining, children's play, or gardening enthusiasts. There is also a separate greenhouse and a useful outbuilding. A private garage with additional off-street parking adds to the convenience.

This is a wonderful opportunity to acquire a spacious home in a desirable location, ready to move in and enjoy.

Location: set on a quiet road just moments away from Friary park. In addition to this, you are walking distance to Whetstone Highstreet, offering an abundance of Bars and Restaurants. Waitrose and Marks & Spencers nearby. Totteridge and Whetstone Station being within a 1 mile away (Northern Line) and Oakleigh Park Station a similar distance (Great Northern Line).

Haier
SAMSUNG

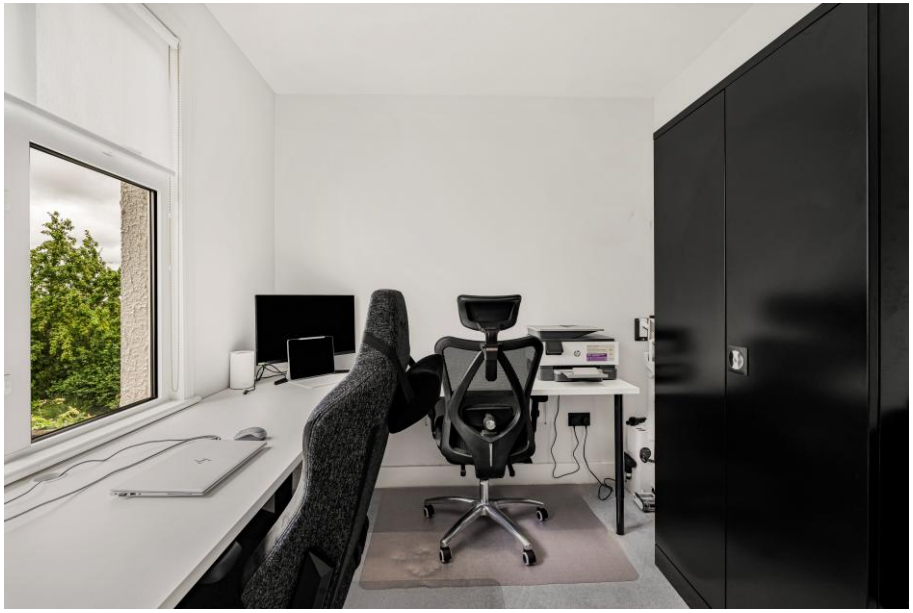

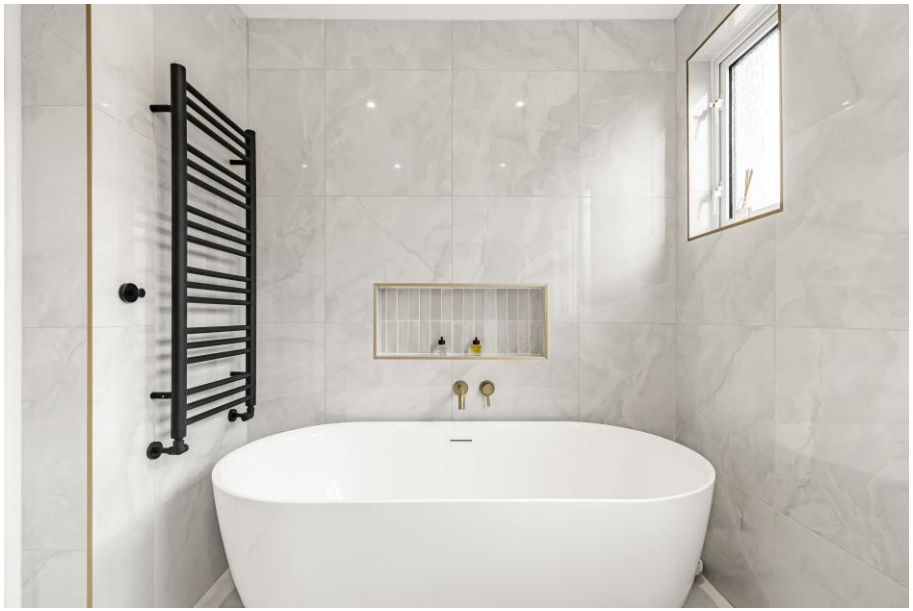

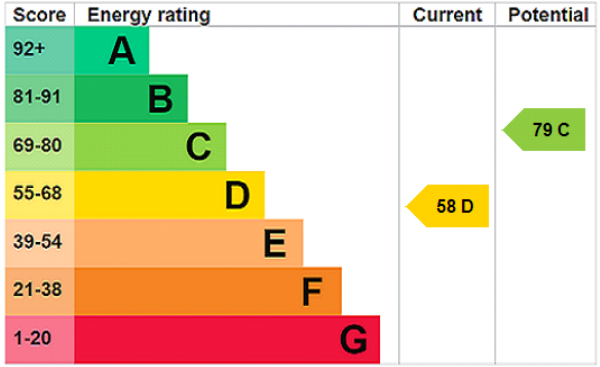

Approximate Gross Internal Area 1621 sq ft - 151 sq m
(Excluding Garage & Outbuilding)
Ground Floor Area 828 sq ft – 77 sq m
First Floor Area 793 sq ft – 74 sq m
Garage Area 179 sq ft – 17 sq m
Outbuilding Area 26 sq ft – 2 sq m

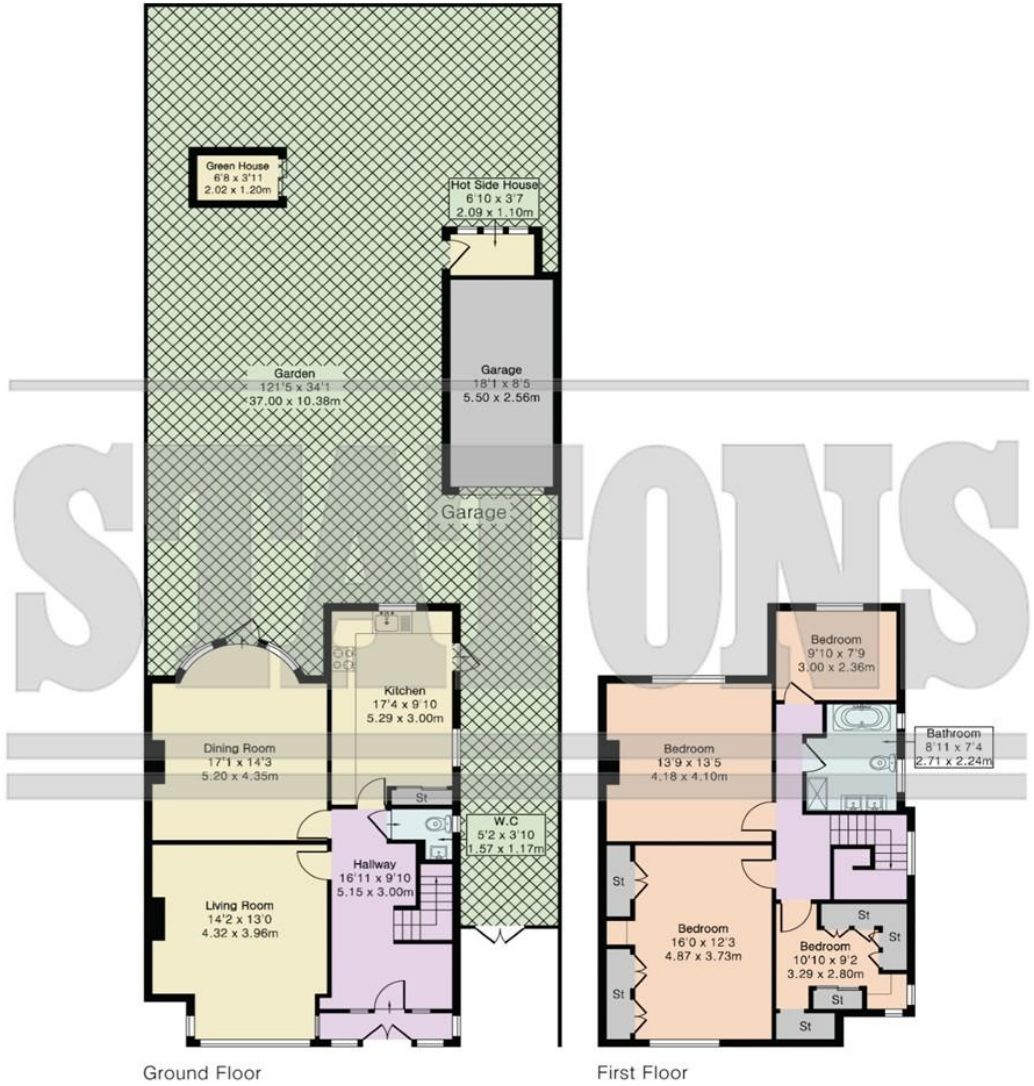

Local Authority:
London Borough of Barnet
Council Tax Band: G
FREEHOLD

The Property Ombudsman

DISCLAIMER: In accordance with the 1993 Misrepresentation Act the agent had not tested any apparatus, equipment, fixtures, fittings or services and so, cannot verify they are in working order, or fit for their purpose. Neither has the agent checked the legal documentation to verify the leasehold/freehold status of the property. The buyer is advised to obtain verification from their solicitor or surveyor. Also, photographs are for illustration only and may depict items which are not for sale or included in the sale of the property, All sizes are approximate. All dimensions include wardrobe spaces where applicable.